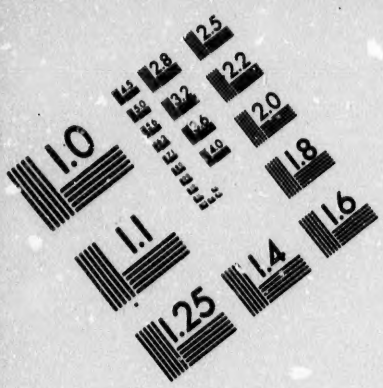

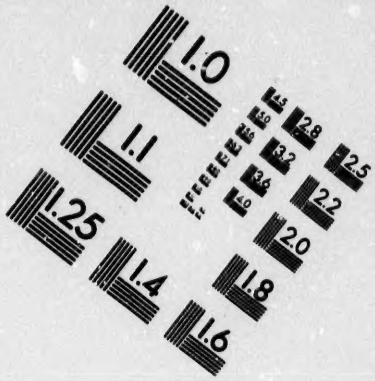

IMAGE EVALUATION
TEST TARGET (MT-3)

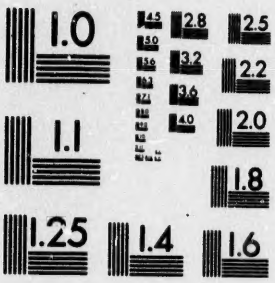

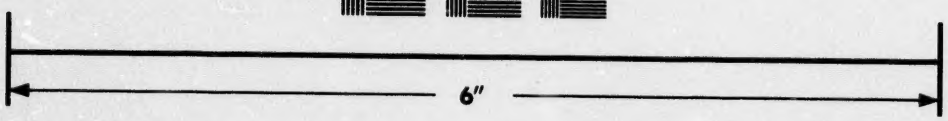

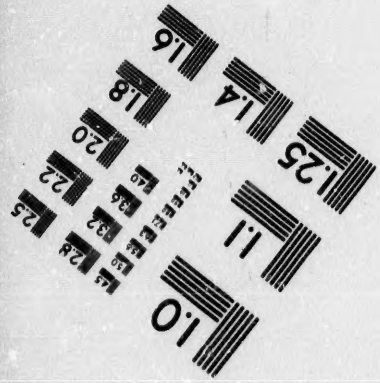

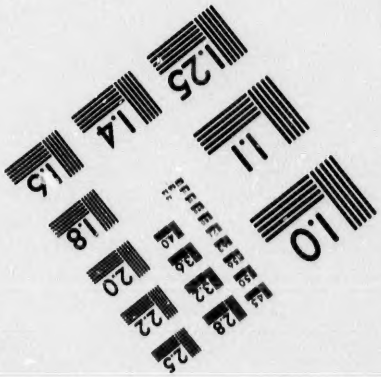

Photographic
Sciences
Corporation

23 WEST MAIN STREET
WEBSTER, N.Y. 14580
(716) 872-4503

CIHM/ICMH
Microfiche
Series.

CIHM/ICMH
Collection de
microfiches.

Canadian Institute for Historical Microreproductions / Institut canadien de microreproductions historiques

© 1986

Technical and Bibliographic Notes/Notes techniques et bibliographiques

The Institute has attempted to obtain the best original copy available for filming. Features of this copy which may be bibliographically unique, which may alter any of the images in the reproduction, or which may significantly change the usual method of filming, are checked below.

L'Institut a microfilmé le meilleur exemplaire qu'il lui a été possible de se procurer. Les détails de cet exemplaire qui sont peut-être uniques du point de vue bibliographique, qui peuvent modifier une image reproduite, ou qui peuvent exiger une modification dans la méthode normale de filmage sont indiqués ci-dessous.

- ☐ Coloured covers/ Couverture de couleur
- ☐ Covers damaged/ Couverture endommagée
- ☐ Covers restored and/or laminated/ Couverture restaurée et/ou pelliculée
- ☐ Cover title missing/ Le titre de couverture manque
- ☐ Coloured maps/ Cartes géographiques en couleur
- ☐ Coloured ink (i.e. other than blue or black)/ Encre de couleur (i.e. autre que bleue ou noire)
- ☐ Coloured plates and/or illustrations/ Planches et/ou illustrations en couleur
- ☐ Bound with other material/ Relié avec d'autres documents
- ☐ Tight binding may cause shadows or distortion along interior margin/ La reliure serrée peut causer de l'ombre ou de la distorsion le long de la marge intérieure
- ☐ Blank leaves added during restoration may appear within the text. Whenever possible, these have been omitted from filming/ Il se peut que certaines pages blanches ajoutées lors d'une restauration apparaissent dans le texte, mais, lorsque cela était possible, ces pages n'ont pas été filmées.

- ☐ Coloured pages/ Pages de couleur
- ☐ Pages damaged/ Pages endommagées
- ☐ Pages restored and/or laminated/ Pages restaurées et/ou pelliculées
- ☑ Pages discoloured, stained or foxed/ Pages décolorées, tachetées ou piquées
- ☐ Pages detached/ Pages détachées
- ☑ Showthrough/ Transparence
- ☐ Quality of print varies/ Qualité inégale de l'impression
- ☐ Includes supplementary material/ Comprend du matériel supplémentaire
- ☐ Only edition available/ Seule édition disponible
- ☐ Pages wholly or partially obscured by errata slips, tissues, etc., have been refilmed to ensure the best possible image/ Les pages totalement ou partiellement obscurcies par un feuillet d'errata, une pelure, etc., ont été filmées à nouveau de façon à obtenir la meilleure image possible.

☑ Additional comments:/ Commentaires supplémentaires: [Printed ephemera] 1 sheet (verso blank)

This item is filmed at the reduction ratio checked below/
Ce document est filmé au taux de réduction indiqué ci-dessous.

10X	12X	14X	16X	18X	20X	22X	24X	26X	28X	30X	32X
									✓		

The copy filmed here has been reproduced thanks to the generosity of:

Manuscript Division
Public Archives of Canada

The images appearing here are the best quality possible considering the condition and legibility of the original copy and in keeping with the filming contract specifications.

Original copies in printed paper covers are filmed beginning with the front cover and ending on the last page with a printed or illustrated impression, or the back cover when appropriate. All other original copies are filmed beginning on the first page with a printed or illustrated impression, and ending on the last page with a printed or illustrated impression.

The last recorded frame on each microfiche shall contain the symbol → (meaning "CONTINUED"), or the symbol ▽ (meaning "END"), whichever applies.

Maps, plates, charts, etc., may be filmed at different reduction ratios. Those too large to be entirely included in one exposure are filmed beginning in the upper left hand corner, left to right and top to bottom, as many frames as required. The following diagrams illustrate the method:

L'exemplaire filmé fut reproduit grâce à la générosité de:

Division des manuscrits
Archives publiques du Canada

Les images suivantes ont été reproduites avec le plus grand soin, compte tenu de la condition et de la netteté de l'exemplaire filmé, et en conformité avec les conditions du contrat de filmage.

Les exemplaires originaux dont la couverture en papier est imprimée sont filmés en commençant par le premier plat et en terminant soit par la dernière page qui comporte une empreinte d'impression ou d'illustration, soit par le second plat, selon le cas. Tous les autres exemplaires originaux sont filmés en commençant par la première page qui comporte une empreinte d'impression ou d'illustration et en terminant par la dernière page qui comporte une telle empreinte.

Un des symboles suivants apparaîtra sur la dernière image de chaque microfiche, selon le cas: le symbole → signifie "A SUIVRE", le symbole ▽ signifie "FIN".

Les cartes, planches, tableaux, etc., peuvent être filmés à des taux de réduction différents. Lorsque le document est trop grand pour être reproduit en un seul cliché, il est filmé à partir de l'angle supérieur gauche, de gauche à droite, et de haut en bas, en prenant le nombre d'images nécessaire. Les diagrammes suivants illustrent la méthode.

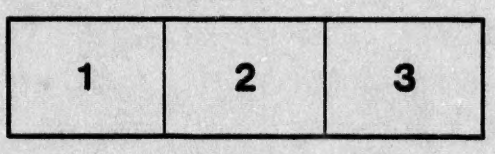

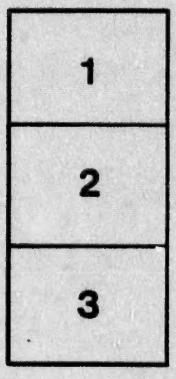

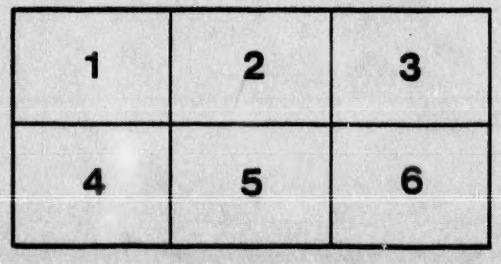

02030

PROCLAM

PROVINCE OF CANADA,
County of Halton,
To Wit:

Public No
to the Elec
Halton, that in obedienc
Writ, to me directed, a
Tenth day of the mont
quire the presence of the s

COURT

AMATION.

olic Notice is hereby given,
Electors of the County of
edience to Her Majesty's
ed, and bearing date the
month of June, 1861, I re-
the said Electors at *the*

T HOUSE.

COURT H

IN THE

TOWN OF

In the said County

SATURDAY THE 29TH D

AT TWELVE O'CL

For the purpose of electing a person to represent th
vince, and that in case a Poll shall be demanded, an
such Poll will be opened on Monday the Eight day
lowing places, That is to say:

In the Township of Esquesing, at the Town Hall in Stewarttown.
In the Township of Nassagaweya, at the Town Hall, Nassagaweya.
In the Township of Nelson, at the Town Hall, Nelson Village.
In the Township of Trafalgar, at Post's Corners, on Dundas Street.
In the Town of Milton,—For the North Ward, at the Town Hall; for the East Ward, at th
South Ward, at the Court House.
In the Town of Oakville—For Ward No. 1, at the Town Hall; for Ward No. 2, at Lewis's

All of which every person is hereby required to t
largly.

Given under my hand, at Milton, in the said county, this 19th day of the month of June, in the

G. CRAWFO

29 June 1861

Adjourned

T HOUSE,

IN THE

OF MILTON,

ounty of Halton, on

29TH DAY OF JUNE, 1861,

E O'CLOCK, NOON,

represent them in the Legislative Assembly of this Pro-
mmanded, and allowed in the manner by law prescribed,
Eight day of the month of July following, at the fol-

the East Ward, at the Store formerly occupied by George Clarkson, on Commercial Street; for the

rd No. 2, at Lewis's Hall; for Ward No. 3, at the Temperance Hall.

equired to take notice, and to govern himself accord-

month of June, in the year of our Lord, 1861, and in the 24th year of her Majesty's reign.

AWFORD McKINDSEY,

Returning Officer.

29 June 1861

Adjourned until Saturday the 13th day of July 1861
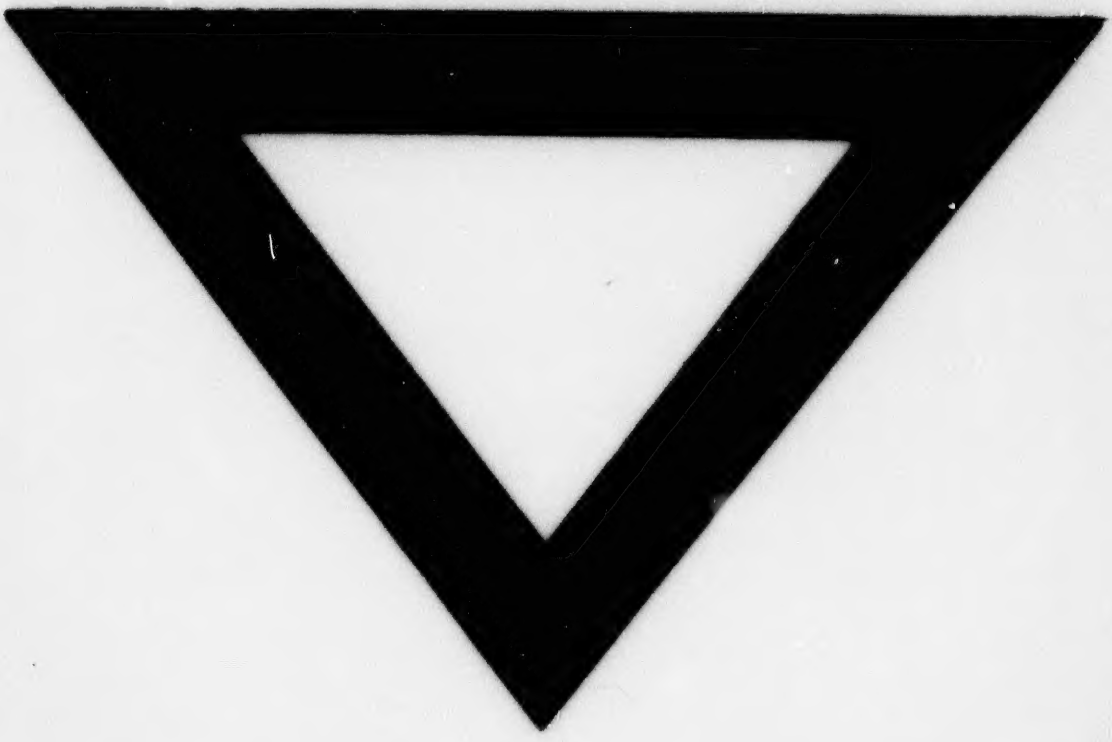
G. C. McKindsey
Returning Officer